



# EMERGENCY AND PEDIATRIC DENTISTRY VIRTUAL CE PROGRAM

## TRIAGE TO TREATMENT

**DATE:** April 6 2020  
**TIME:** 12 noon to 1:00 pm ET [9:00 am - 10:00 am PT]  
**PRESENTER:** Dr. Jarod Johnson  
**CE VALUE:** 1 hour

**LOCATION:**  
<https://global.gotomeeting.com/join/329699917>  
You can also dial in using your phone.  
United States: +1 [408] 650-3123  
Access Code: 329-699-917

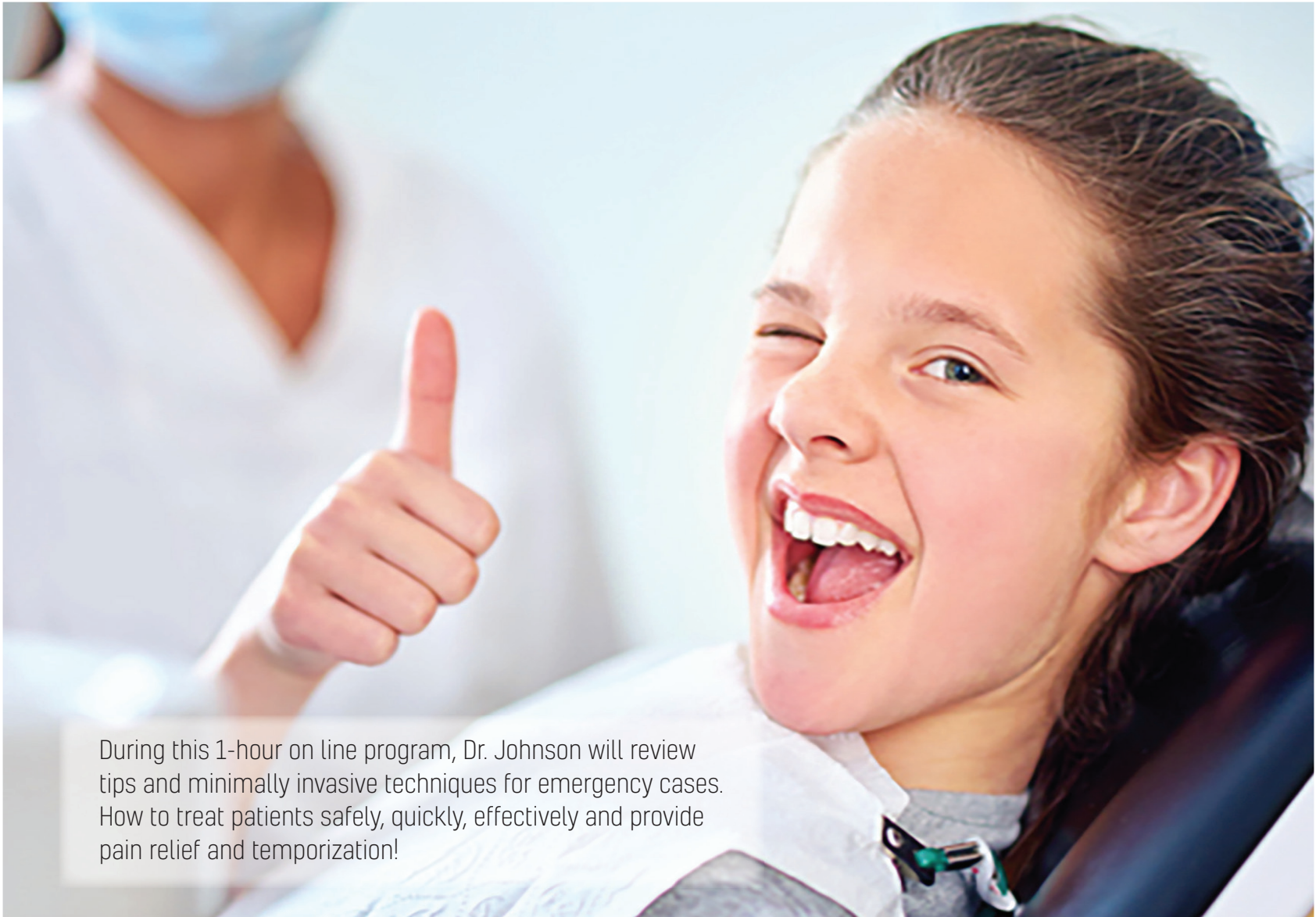

During this 1-hour on line program, Dr. Johnson will review tips and minimally invasive techniques for emergency cases. How to treat patients safely, quickly, effectively and provide pain relief and temporization!



**Jarod W. Johnson**  
Board Certified Pediatric Dentist

Dr. Jarod Johnson received his DDS degree from The University of Iowa College of Dentistry and his certificate in pediatric dentistry from the University of Nevada, Las Vegas, School of Dental Medicine. He holds a position as an adjunct assisting professor in pediatric dentistry at The University of Iowa. Dr. Johnson is the owner of Arctic Dental in Muscatine, Iowa. He is an advocate for patient centered care related to minimally invasive dentistry with an emphasis on using the best use materials and techniques for treating pediatric patients.

# SMART TECHNIQUE PROTOCOL

Dr. Johnson will provide an overview of using Silver Diamine Fluoride (SDF) in combination with Potassium Iodide (KI) and restoring with Riva Glass Ionomer. He will also discuss the advantages and disadvantages of using Light Cure versus Self Cure for your temporary cases.



### Rubber Dam Isolation

Isolate the tooth using rubber dam isolation.



### Selective Caries Removal

Remove soft caries and ensure the dentin enamel junction is clean and free of demineralization.

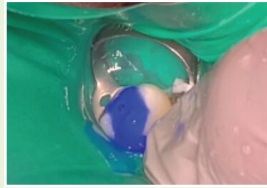

### Rinse and Etch

Thoroughly rinse the tooth, and apply the conditioner (etch).

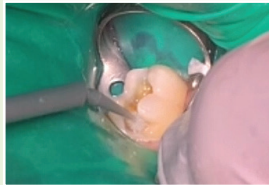

### Silver Diamine Fluoride

Apply Silver Diamine Fluoride for 60 seconds.



### Potassium Iodide

Apply Potassium Iodide for 90 seconds to precipitate out the silver ions.



### Restore

Place a Glass Ionomer Base and restore with desired composite.



### Post Operative Photo

Final Restoration two weeks later showing an esthetic's outcome.

VIRTUAL  
CE  
PROMO

## Riva Star & Riva Glass Ionomer for Quick Temporary Restorations, were made for each other.

Reduces Staining, Improves Bond Strength and Provides Ionic Exchange of More Fluoride

**BUY RIVA LIGHT CURE OR SELF CURE**  
GET 1 RIVA STAR FOR **FREE**



### RIVA STAR

BIOFILM & SENSITIVITY ELIMINATOR

- Clinically tested & proven for decades
- Increases Riva GI Bond Strength
- Non-invasive - suitable for MID
- Can increase the bond strength of GIC's



### RIVA® LIGHT CURE

REGULAR & HIGH VISCOSITY, LIGHT CURED, RESIN REINFORCED GLASS IONOMER RESTORATIVE MATERIAL

- Riva Light Cure in high viscosity is easy to manipulate and sculpt
- Orange light safe tip prevents premature setting
- Great for minimally invasive dentistry (MID)



### RIVA® SELF CURE

REGULAR & HIGH VISCOSITY, SELF-CURING, TOOTH REMINERALIZING GLASS IONOMER RESTORATIVE MATERIAL

- Ideal materials for dentin replacement
- Radiopaque
- Riva SC HV is easy to shape and non-sticky

#### EASTERN REGION TM CONTACT

**PHILLIP ZHOU**  
PA, DE, Souther NJ, MD  
Cell: +1 717 395 0599  
Phillip.Zhou@sdi.com.au

**STEVE WISNIEWSKI**  
Michigan, Northern Indiana  
Cell: +1 313 520 4114  
SteveWisniewski@sdi.com.au

**MARIANNA OSIPOVA**  
NYC Metro and Northern New Jersey  
Cell: (718) 308-5588  
Marianna.Osipova@sdi.com.au

**MARK GUZIOR**  
MA, ME, NH, CT, VT, RI  
Cell: (603) 553-3121  
Mark.Guzior@sdi.com.au

**CARRIE COOMER**  
TOH, KY, Southern IN  
Cell: (937) 214-7410  
Carrie.Coomer@sdi.com.au

**KATIE BLEVINS**  
Florida  
Cell: (561) 358-9291  
Katie.Blevins@sdi.com.au

**BRITNEY NEAL**  
Central/Northern IL, WI  
Cell: (630) 542-7888  
BritneyButman@sdi.com.au

**JIM POTEAT**  
GA, SC, NC, TN  
Cell: (704) 995-7303  
jrm@poteatdentalsolutions.com

**MIKE MATUCH**  
Upstate NY, Erie/Pittsburg, PA, WV  
Cell: (716)913-8534  
MichaelMatuch@yahoo.com

#### WESTERN REGION TM CONTACT

**AMBERLY MAWSON**  
LA, Ventura, Kern Counties  
Cell: (626) 390-9238  
amberly.mawson@sdi.com.au

**DANA MUSCATELLO**  
No. Cal, Reno, NV  
Cell: (408) 893-8728  
Dana.Muscateello@sdi.com.au

**JENNIFER BOLTON**  
DC, San Diego, Las Vegas, HI  
Cell: (949) 413-9035  
Jennifer.Bolton@sdi.com.au

**LORI KELLAR**  
WA, OR, AK, ID, MT  
Cell: (206) 696-1485  
Lori.Kellar@sdi.com.au

**KARLYN RASMUSSEN-DODD**  
TX, OK  
Cell: (832) 928-6938  
Karlyn.Rasmussen-dodd@sdi.com.au

**KAREN ZAFFINO**  
CO, UT, WY, NM, El Paso, AZ  
Cell: (720) 635-3400  
Zaffinoenterprise@gmail.com

**TIM VANWYCHEN**  
MN, ND, IA, SD, NE  
Cell: (651) 231-2801  
VanWychen@hotmail.com

**DOUG SCHROEDER**  
MO, KS  
Cell: (314) 422-0061  
dsilttd@charter.net